

# A PLAT OF FOREST GLADE PLAT NO. 4

BEING A PARCEL LYING WITHIN THE GOMEZ GRANT AND JUPITER ISLAND  
AS RECORDED IN PLAT BOOK 1, PAGE 80  
PUBLIC RECORDS OF PALM BEACH (NOW MARTIN) COUNTY, FLORIDA  
AND RECORDED IN PLAT BOOK A, PAGE 17  
PUBLIC RECORDS OF DADE (NOW MARTIN) COUNTY, FLORIDA

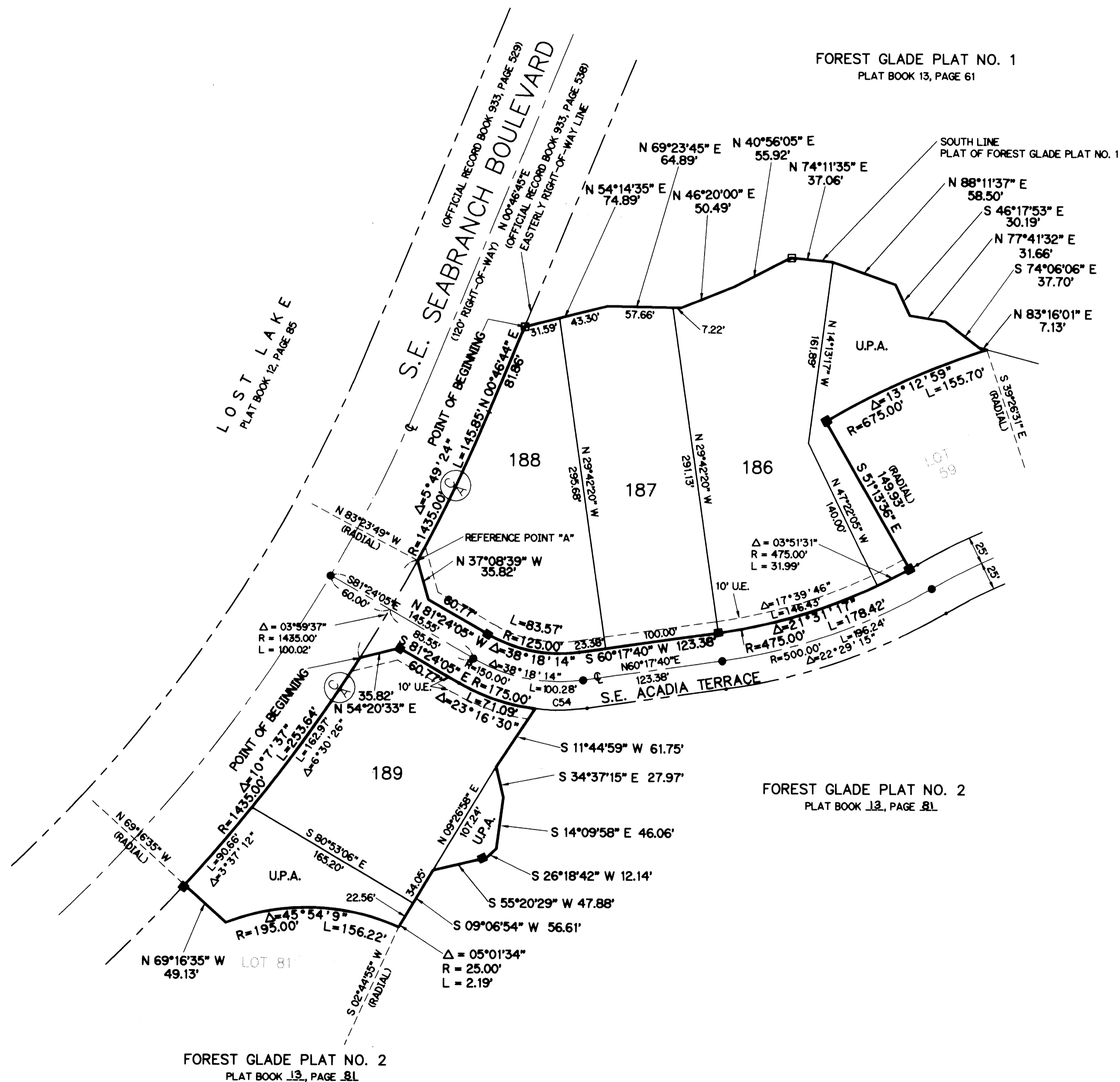
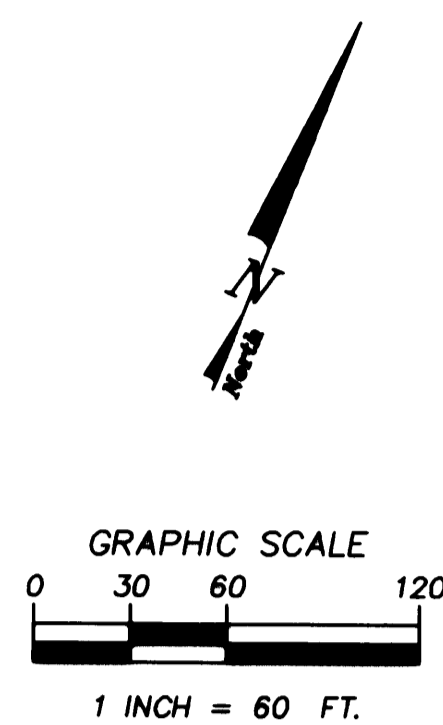

**NOTES:**

1. THERE SHALL BE NO BUILDING OR ANY OTHER KIND OF CONSTRUCTION OR TREES OR SHRUBS PLACED ON DRAINAGE EASEMENTS.
2. THERE SHALL BE NO BUILDING OR OTHER PERMANENT STRUCTURES PLACED ON UTILITY EASEMENTS.

BEARING BASE:  
THE CENTERLINE OF S.E. SEABRANCHE BOULEVARD IS TAKEN TO BEAR N 00°46'45"E  
AND ALL OTHER BEARINGS SHOWN HEREON ARE RELATIVE THERETO.

**LEGEND:**

- - DENOTES P.R.M. (PERMANENT REFERENCE MONUMENT) FOUND NO. 4169
- - DENOTES P.R.M. (PERMANENT REFERENCE MONUMENT) FOUND NO. LS 4382
- U.E. - DENOTES UTILITY EASEMENT
- U.P.A. - DENOTES UPLAND PRESERVE AREA

⊙ - DENOTES CONTROL OF ACCESS (NO VEHICULAR ACCESS WITHOUT THE APPROVAL OF THE BOARD OF MARTIN COUNTY COMMISSIONERS)



**LINDAHL, BROWNING, FERRARI, & HELLSTROM, INC.**  
CONSULTING ENGINEERS, PLANNERS & SURVEYORS  
210 JUPITER LAKES BLVD. 2400 S.E. MONTEREY ROAD 2222 COLONIAL ROAD 2000 PALM BEACH LAKES BLVD.  
BLDG. 5000, SUITE 104 SUITE 200 SUITE 200 SUITE 700  
JUPITER, FL 33468 STUART, FL 34996 FT. PIERCE, FL 34990 WEST PALM BEACH, FL 33409  
407-746-9248 407-766-3982 407-461-8400 407-684-3375